

Machine details

Name	Kawasaki robot
Item Number	454
Manufacturer	Kawasaki
Type	FD 50N
Available from	Immediate
Quality	Like New
Location	Hefer Valley

Description

Robot made by Kawasaki Japan, lifting capacity 50 kg, 6 axles, excellent working condition.

Costs

Auction Fee	15%
VAT	VAT Not Included
Delivery Terms	loading factory gate by the buyer
Cost Loading	NIS
Shipping costs	
Payment terms	Full payment before collection

Technical details

Dimensions	x x mm
Weight	kg

Contact details

Name	גון שרונ
Phone	
Fax	
Mobile	0526697736

Email

pombit.com@gmail.com

Gallery









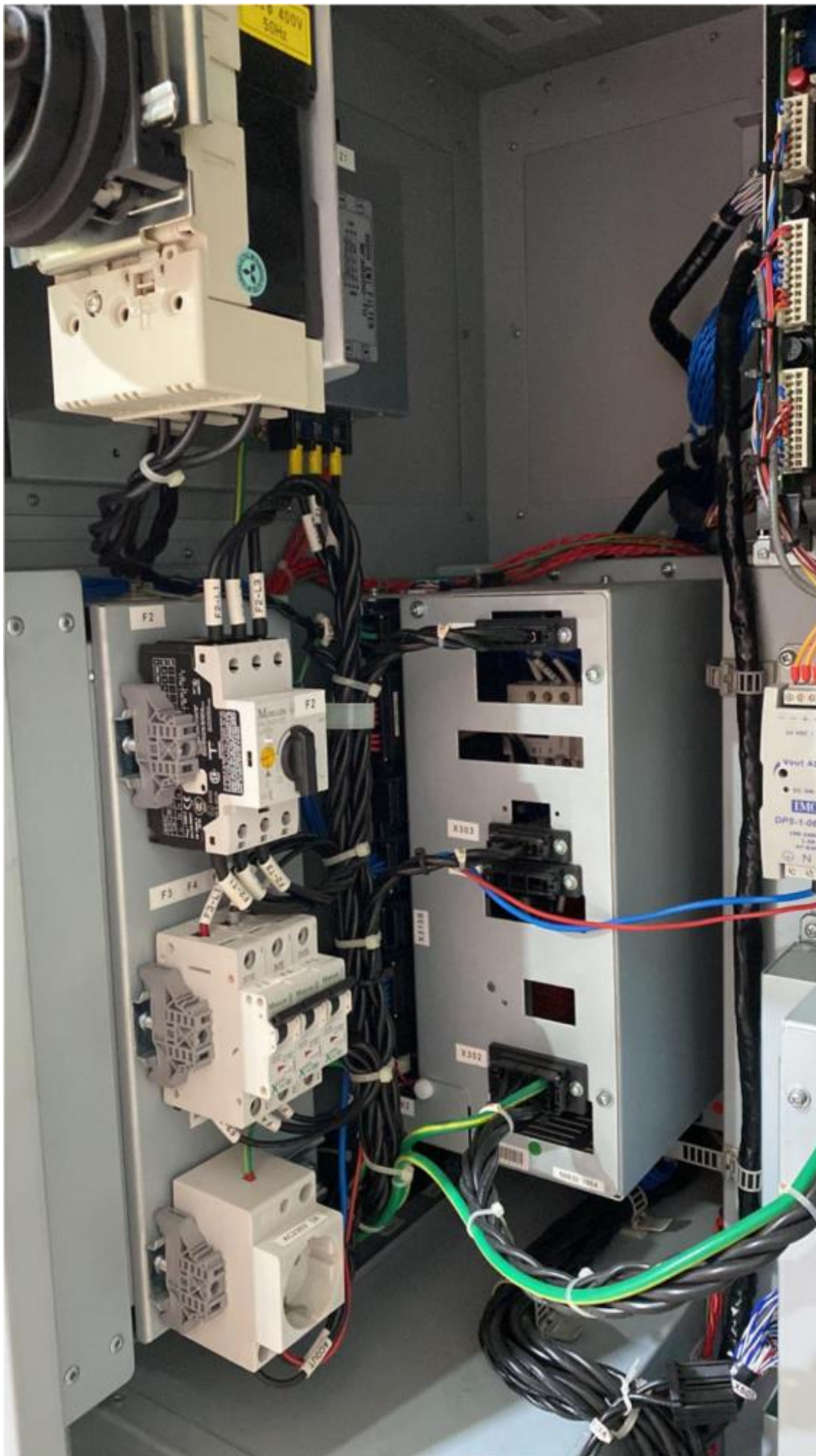

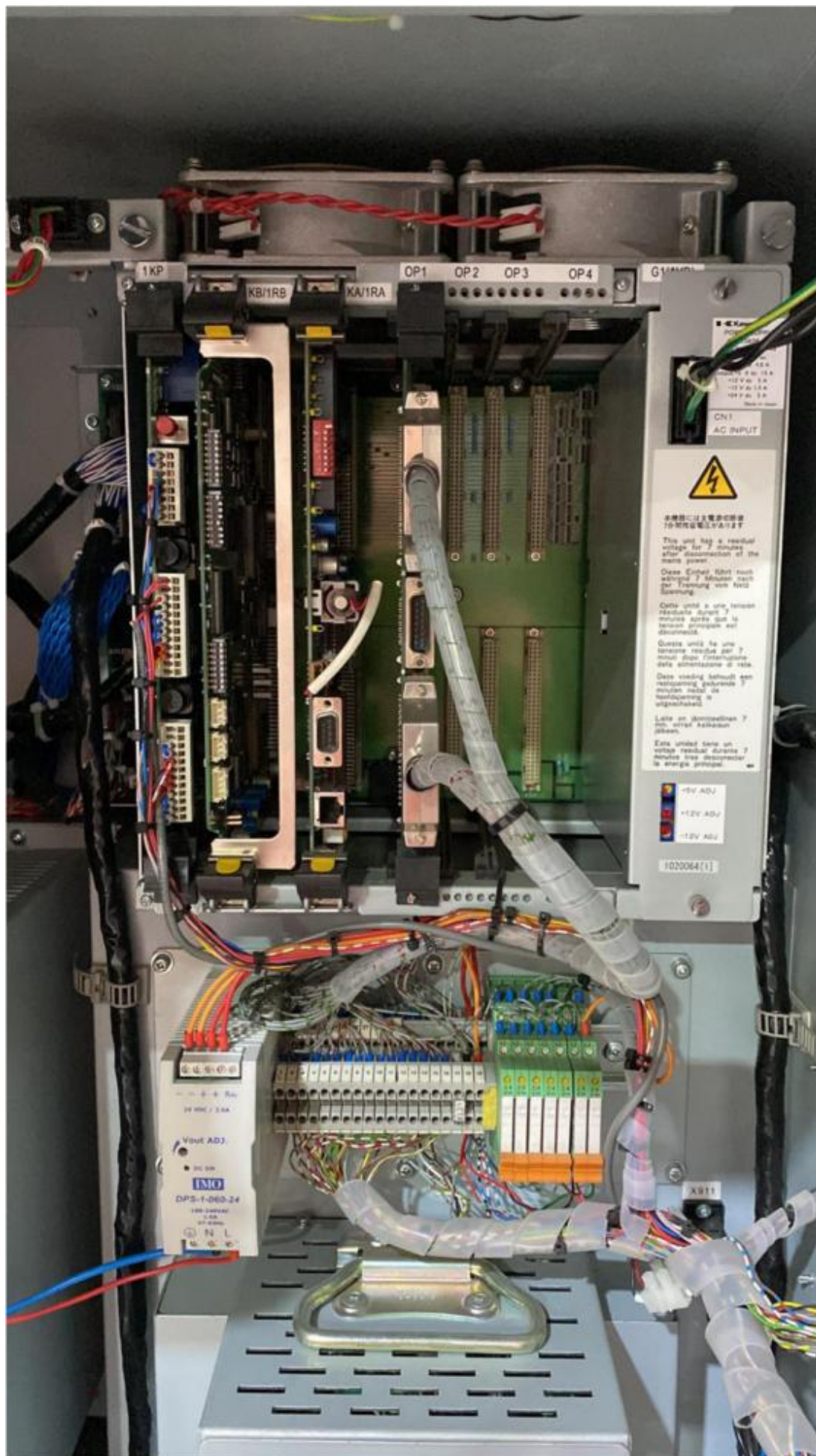

本機内には高電圧の部品
10分程度電圧が下がります

This unit has a residual
voltage for 7 minutes
after disconnection of the
main power.

この装置は、電源切断後
7分間、高電圧が残ります。

Questo unità ha una tensione
residuale durante 7
minuti dopo l'interruzione
della alimentazione di rete.

Esta unidad tiene un
voltaje residual durante 7
minutos tras desconectar
la energía principal.

+5V ADJ
+12V ADJ
-12V ADJ

1020064(1)

24 WDC / 3.5A

Vout ADJ.

IMO

DPS-1-060-24

100-240VAC

3.5A

50°Cmax

N L



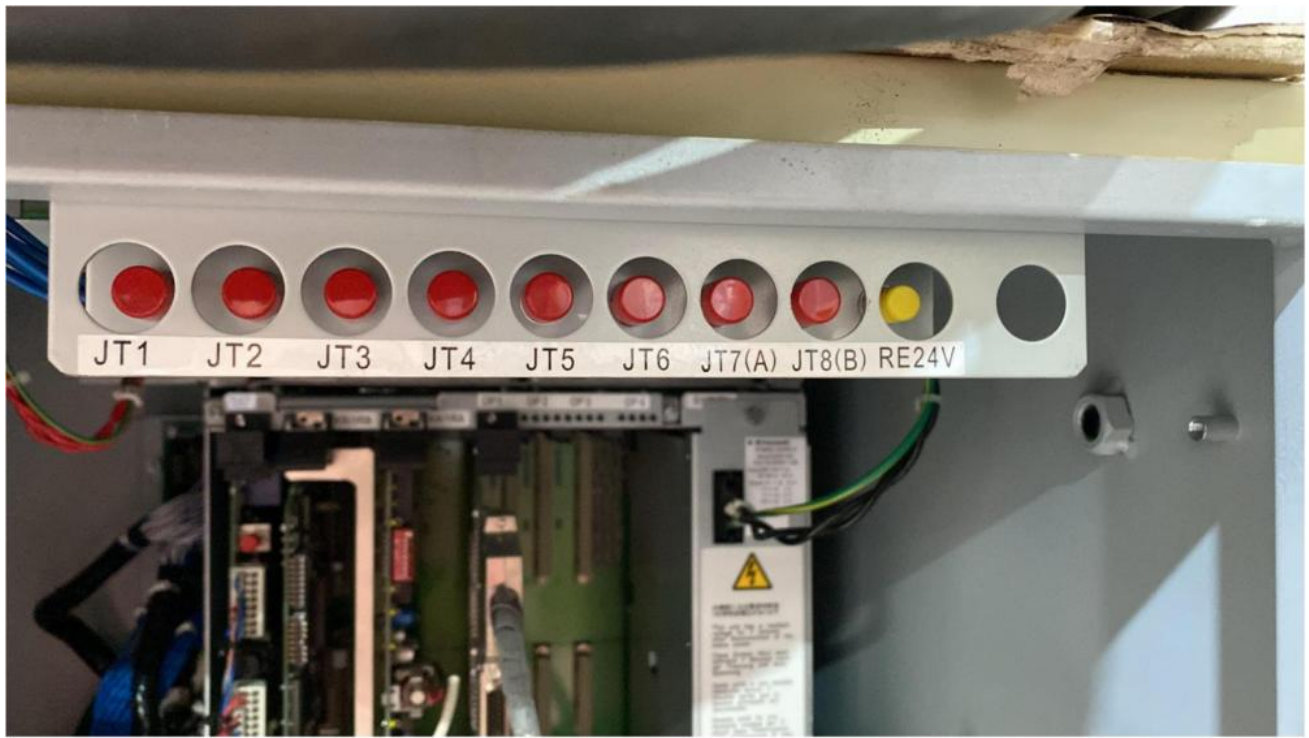



Kawasaki D^{PLUS}



580 Kg

60819-1930

WARNING

DO NOT ENTER THE ROBOT'S
WORKING AREA WHEN THE POWER
IS ON.

(Figure shows the working area
of the center of JT5.)

ATTENZIONE

NON ENTRARE nell'area di
lavoro del robot quando i
motori sono in potenza.

(La figura mostra l'area di lavoro
descritta dal centro dell'asse 5-JT5)

ATENCION

NO ENTRE EN LA ZONA DE
TRABAJO DEL ROBOT CUANDO
ESTA CONECTADO.

(La figura muestra el area de trabajo
del centro del EJE 5.)

WARNUNG

BEIM EINGESCHALTETEN SYSTEM
IST DER ZUTRITT IN DEN
ROBOTERARBEITSBEREICH
VERBOTEN.

(Abbildung zeigt den
Roboterarbeitsbereich von der
Mittelposition der Achse 5.)

WAARSCHUWING

BLIJF BUITEN HET WERKBEREIK
VAN DE ROBOT ALS DE BESTURING
AAN IS.
(De tekening geeft het werkbereik van het
centrum van as JT5 aan)

FRONT
Fronte
FRONTAL
Front
voorzijde

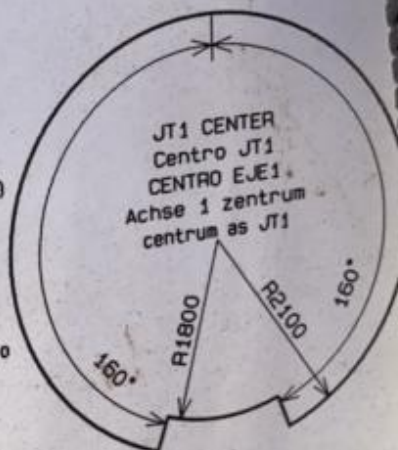

max.speed: 11100mm/s
Max.Velocita: 11100mm/s
Velocidad max: 11100mm/s
maximale
Geschwindigkeit: 11100mm/s
max.snelheid: 11100mm/s

FS30L 60819-1851

Kawasaki Robot

Model **FD050N C** Axis **5**

Serial No. **FD0500243**

Mfd.in **02 - 2010**

Payload **050** kg

 **Kawasaki**

Robot Division
1-1 Kawasaki-cho,
Akashi, Hyogo, Japan
Made in Japan